

Mystery Museum – Vocabulary Questions

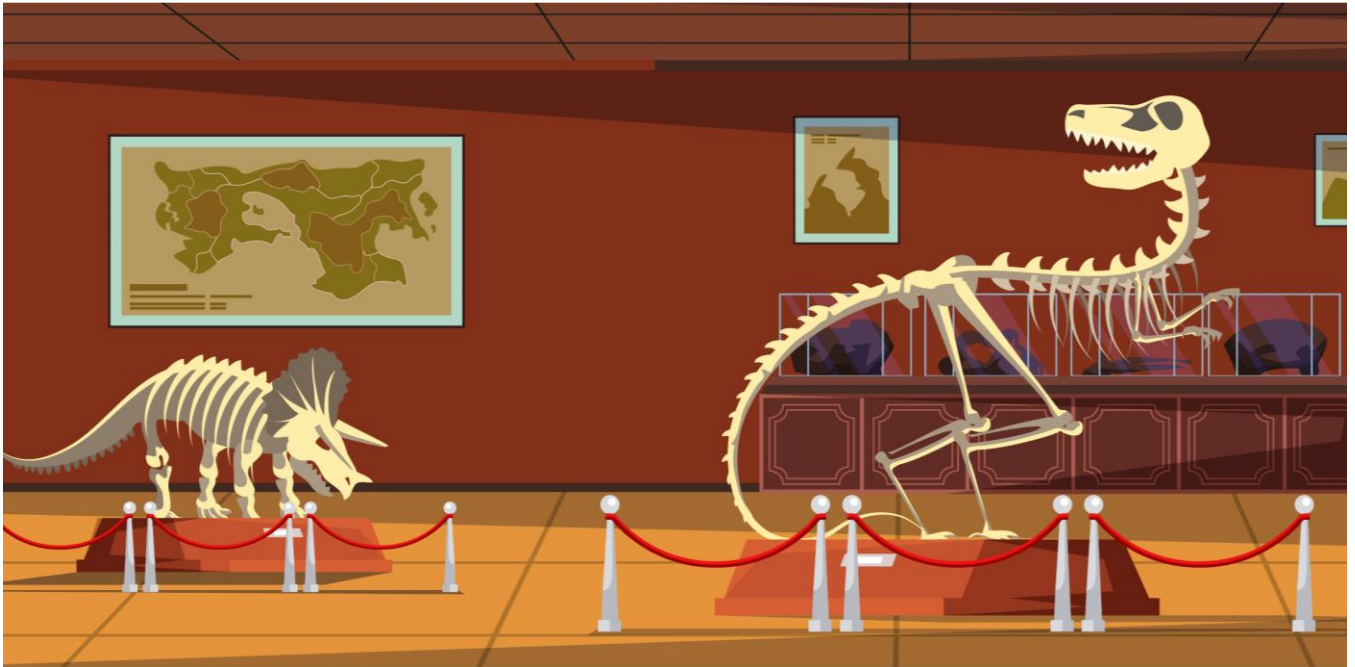

1. The exhibit guidebook says there are fossils dating back to prehistoric times. What does this mean?

2. Which words could be used to describe the dinosaurs shown in the image? Think of at least three different words.

3. Alice visited this exhibit with her class. She says that she found it 'enthralling'. What does this word mean?

Mystery Museum – Vocabulary Questions

1. Prehistoric tells us that the artefacts in the museum date back to a time before written records were kept.
2. Various answers, for example: ancient, extinct, predator, fossilised, skeleton
3. Enthralling means that Alice found the visit extremely interesting and it captured her attention and imagination.